

FRONT ELEVATION

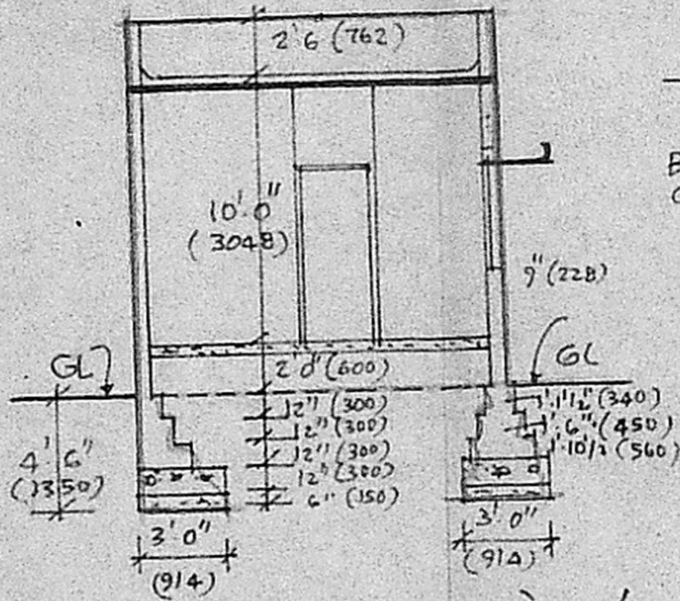

SECTION ON AB

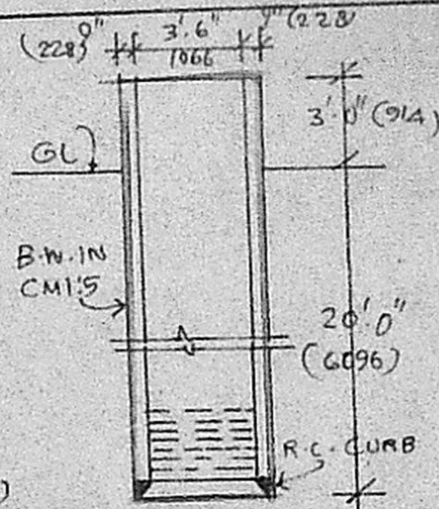

CROSS SECTION OF WELL

REFERENCE:

D	DOOR	3'0" x 7'0"	(914 x 2106)
D1	DOOR	2'6" x 7'0"	(764 x 2106)
W	WINDOW	4'0" x 4'6"	(1200 x 1771)
W1	WINDOW	5'0" x 4'6"	(1500 x 1771)
W2	WINDOW	3'0" x 4'6"	(914 x 1771)
V	VENTILATOR	2'0" x 2'0"	(600 x 600)

SPECIFICATION:

CCI:4:8 FOR FOUNDATION & FLOORING.
 BRICK WORK IN CM 1:5 FOR ALL MASONRY WORKS
 ROOFING WITH R.C.C 10cm THICK
 PLASTERING IN CM 1:4 12mm THICK
 WOOD WORK WITH COUNTRY WOOD

Planning Permit No. A/86/91
APPROVED
 SUBJECT TO THE CONDITIONS IN THIS OFFICE ORDER.
 No. A/24/3.5.6/90 dt. 7-02-91
 S. Jayaram 14 (6096) 20'0"
 7-2-91
 FOR MEMBER SECRETARY
 MADRAS METROPOLITAN
 DEVELOPMENT AUTHORITY
 MADRAS - 600 008.

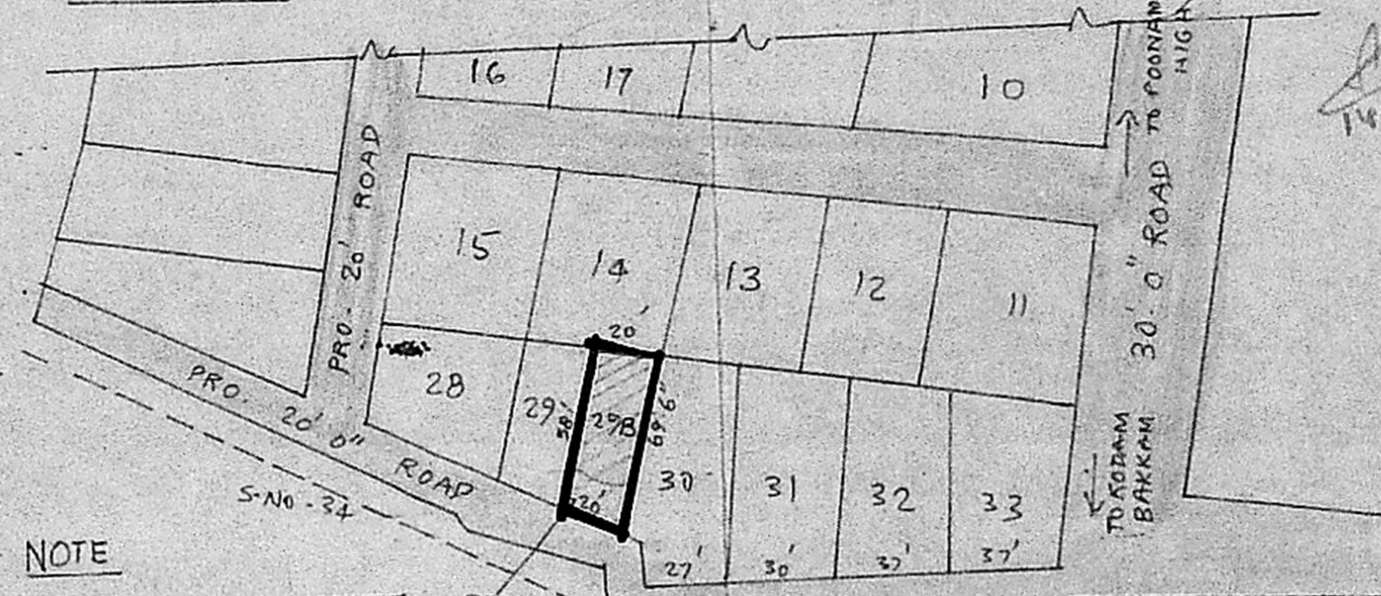

NOTE
 PROPOSED WORK [Symbol]
 ROAD [Symbol]
 BOUNDARY OF SITE [Symbol]
 DRAINAGE [Symbol]
 N

LAYOUT PLAN
 SCALE 1" = 66'0" (1:800)

PROPOSED DWELLING HOUSE IN PLOT NO. 29B
 S.NO. 24/3,5,6 OF KOYAMBEDU VILLAGE
 ARUMBAKKAM MADRAS (DURAI PILLAI NAGAR)
 SCALE 1" = 8'0" (1:100)

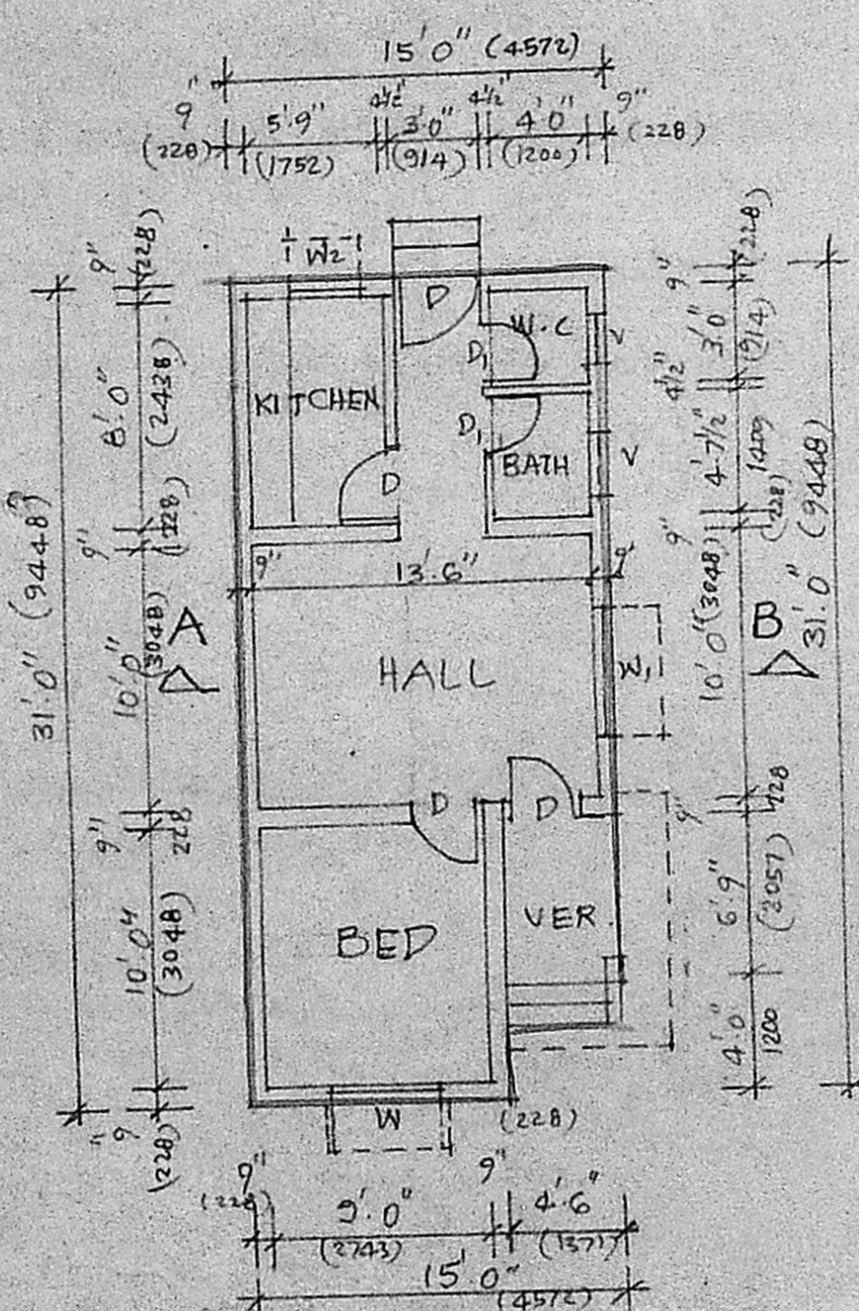

PLAN.

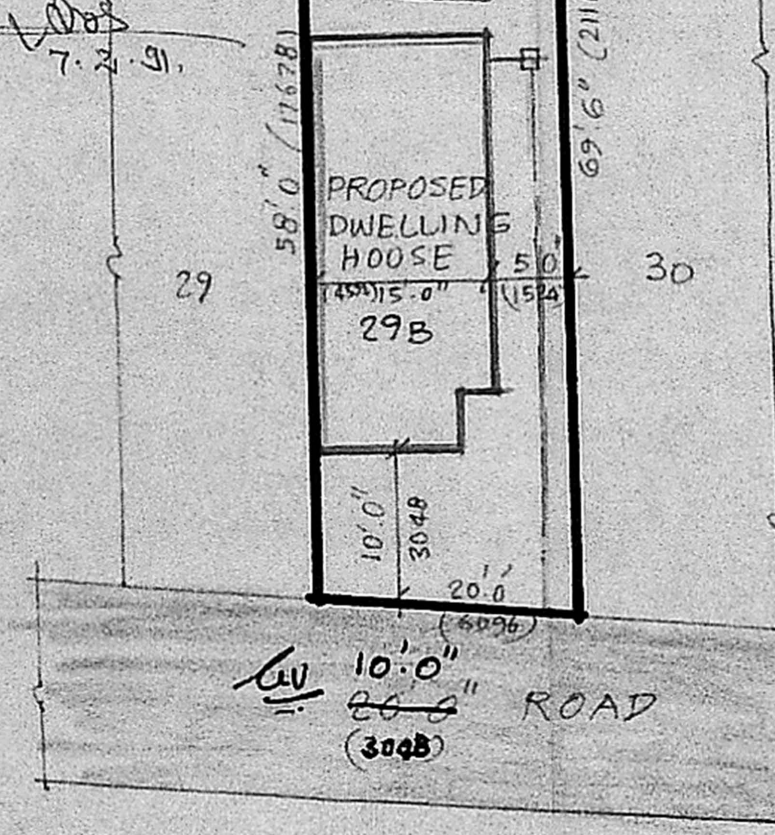

SITE PLAN
 SCALE 1" = 16'0" (1:200)

OWNER

C. VENKATAPATHY, I.C.E.,
 SPL. G.R. DRAG. OFFICER (S.C.)
 (Retired) O/O. CHIEF ARCHITECT P.W.D.
 11-A, 1st Floor, Brindavan Nagar,
 L.S. View Road, Adambakkam, MS-88
 LICENSED SURVEYOR
 LICENSED CLERK NO. 530

A2/2243/90
 Survey Plan
 5.12.90